

# PEER REVIEWED ALZHEIMER'S RESEARCH PROGRAM



**Vision: Mitigate the impact of Alzheimer's and related dementias associated with TBI, military and diverse risks**



Reduce health disparities in AD/ADRD study populations



Understand mechanisms, pathways, risk factors, and causes of AD/ADRD



Improve quality of life for people living with a dementia diagnosis, their families, caregivers, communities



Improve diagnosis and prognosis now



Reduce risk and prevent AD/ADRD

## FY24 Funding Opportunities

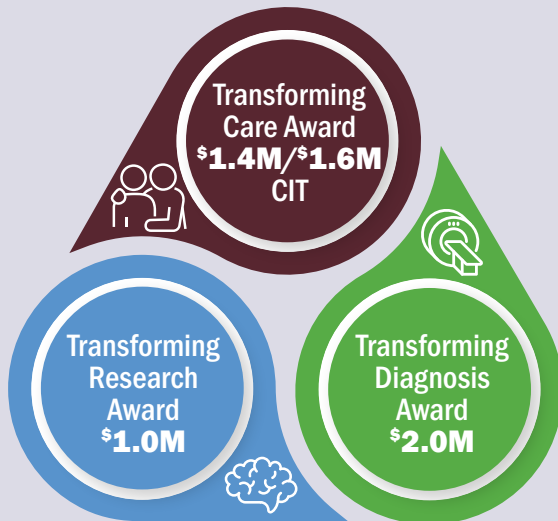

Investigators at all career levels are eligible to be named as a Principal Investigator on an award.

CIT - Career Initiation or Transition Partnership Option

## Supporting Community Engagement

Inclusion of community engagement and collaboration is a required element for all PRARP-funded clinical research. Community collaboration is possible with equitable partnership between research teams and community members and representatives. This can be accomplished a variety of different ways, and the PRARP encourages all of its investigators to consider collaboration with the communities they serve.

## Career Initiation or Transition Partnership Option:

The FY24 PRARP encourages applications that include meaningful and productive collaborations between two principal investigators, PIs, to promote enhanced research capacity within the AD/ADRD field, the FY24 Transforming Care Award, Transforming Diagnosis Award, and Transforming Research Award includes an option for a Career Initiation or Transition Option PI to partner with an experienced investigator to jointly address a research question.

The CIT PI must have nominal, if any, research support in the field and may be either one of the following:

1. The **Career Initiation** PI must be an early-career researcher, at least three years post their terminal degree but no more than seven years into their independent position. Both PIs may have similar or disparate expertise, but each PI is expected to bring distinct and complimentary contributions to the application.
2. The **Career Transition** PI must be an investigator, at any stage, who is new to the military health, traumatic brain injury, or TBI, or AD/ADRD field(s). "New to the field" is defined as having only nominal, if any, publications in the field. The other partnering investigator must have complimentary experience, as evidenced by publications, in the military health, TBI, and/or AD/ADRD field(s).



Learn more about the PRARP at [cdmrp.health.mil/prarp](https://cdmrp.health.mil/prarp)

## FY24 PRARP Application Timeline

### Deadlines

**May 22, 2024**  
5:00 pm EDT  
Letters of Intent Due

**June 20, 2024**  
11:59 PM  
Full applications Due

**August 2024**  
Peer Review

**October 2024**  
Programmatic  
Review

**November 2024**  
Anticipated Notification

- ✓ Who can apply? Any organization across the globe that is registered and active in the System for Award Management, SAM.gov, may be eligible to apply for PRARP funding.
- ✓ Organizations can be for-profit, not-for profit, academia, large, or small.
- ✓ Unless specifically mentioned in a funding opportunity, there is no requirement for partnership between any two types of organizations in order to receive CDMRP funding.
- ✓ The PRARP encourages research that can benefit military and civilian AD/ADRD health care needs.
- ✓ There are no requirements regarding which populations, e.g., Veterans vs. civilians, an investigator may choose for a PRARP-proposed study.
- ✓ The CDMRP funds institutions and investigators around the world.
- ✓ As long as your organization certifies your eligibility as a PI, you may apply to a PRARP funding opportunity, no matter what country you are from or what your title is.

### Portfolio Areas

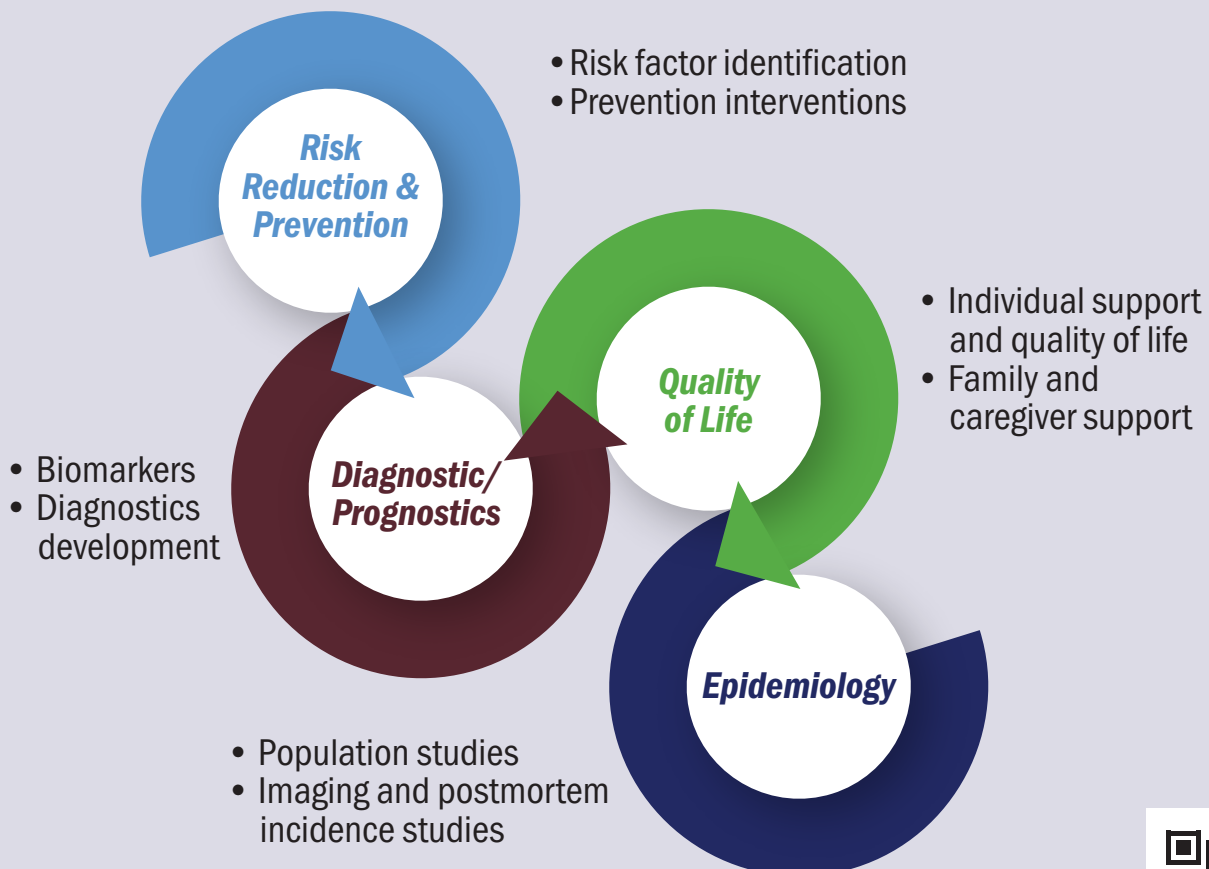

**Be the first to know about PRARP opportunities! Subscribe here:**